

NOTE:

VALVE BOX COVER SHALL BE CONSTRUCTED OF DUCTILE IRON OR CAST IRON WITH MINIMUM TENSILE STRENGTH OF 25,000 P.S.I.

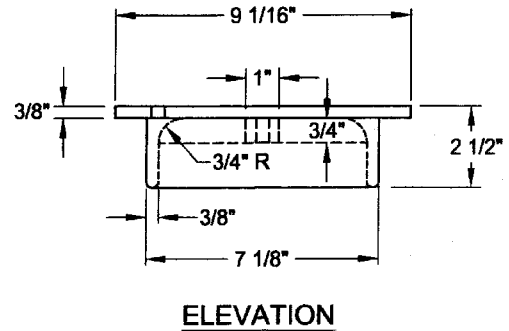

SERVICE BOX COVERS

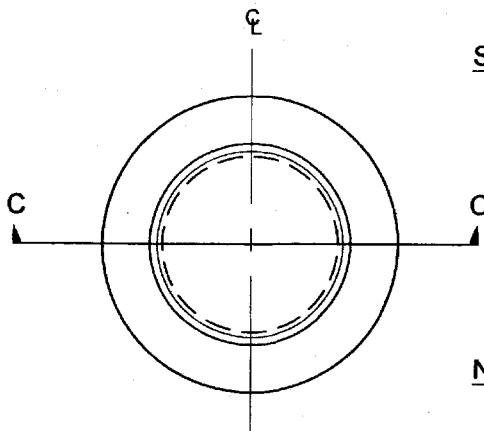

NOTE:

VALVE BOX SHALL BE CONSTRUCTED OF CAST IRON WITH MINIMUM TENSILE STRENGTH OF 25,000 P.S.I.

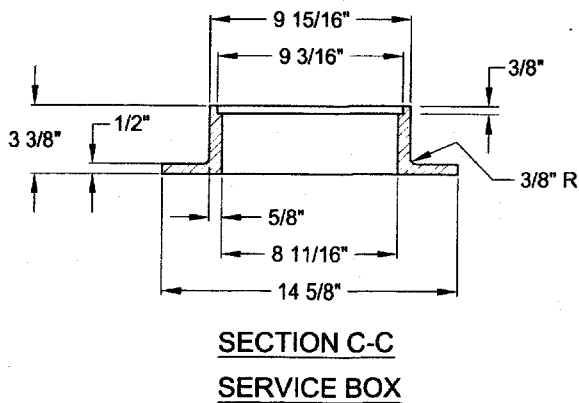

REV.	DATE	DESCRIPTION